Roselawn High School

1979 - 1980

500190, YC4
text
Y51

Roselawn

1980

JOHN BRIER

BILL PHELPS

EVA RENTERIA

SYLVIA DeLaCRUZ

LINDA PERERIA
YEARBOOK PHOTOGRAPHER

The Office

MR. RANES PRINCIPAL

MR. EDWARDS COUNSELOR/TEACHER

MRS. CARLSON SECRETARY

1980 GRADE Nine – Twelve

DOUG ALEXANDER

MARIO ALVES

BUNKY BAKER

FERNANDO BALTAZAR

GLENDA BARTLETT

JAMES BARTLETT

JENNIFER BARTLETT

SHERRI BAUCOM

KELLY BAUGH

KAY BEENBLOSSOM

NATHAN BERNHARDT

DIANA BAUSER

EDDIE BEST

DARRELL BORBA

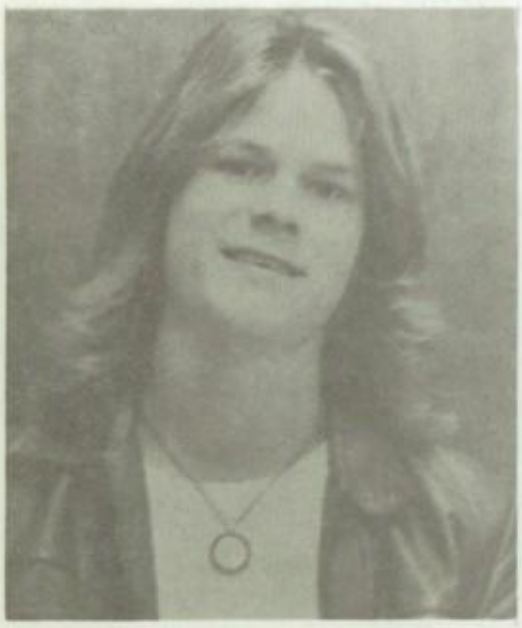

DALE BROCKHAUS

CHERYL BRADLEY

JOHN BRIER

ATTONIA BRIZENDINE

CHRIS BRIZENDINE

KELLY BROWN

LILLIE BROWN

PEGGY BROWN

SHERYL BURKHART

BOBBY CASEY

CHERIE CASEY

DEEANN BABTIST

MELODY CAUDLE
YEARBOOK

DOUG COLE

SCOTT CLINE

LINDA CLOUD

JEFFREY COBB

SANDY COBB

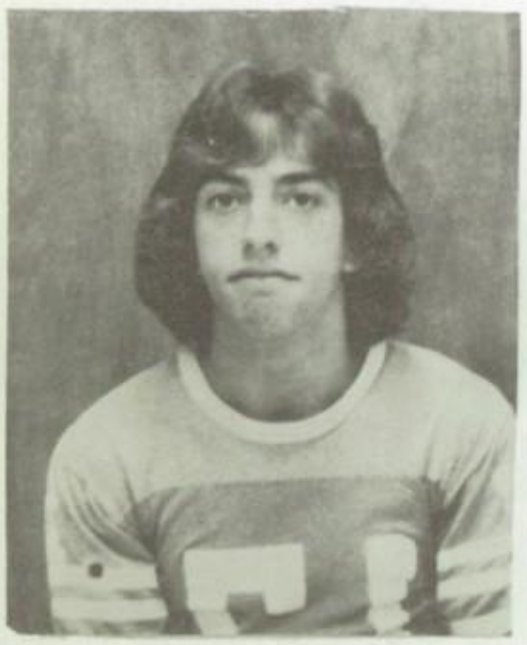

ERIC COCKRUM

MARK COLVARD

SUZANNE COMLY

MILDRED CONVERSE

ROY COSTA

RENA COX

RUSSELL COX

SHELLY COX

MARIA DOERKSEN

GEORGE DAVIS

JOHN DAVIS

MARK DeBOARD

EMMMA DeHoyos

HERMAN DOMINGUEZ

SYLVIA DeLaCRUZ

CHRIS DINGWALL

BARBARA DINWIDDIE

RICK DOUGLAS

EDWARD "BUD" DOWDY

BECKY DUNN

CARLA DUPZYK

JAMIE EAGER

JOE ESPARZA

VIRGINA ESPARZA

DANNETTE FLORES

DENISE FLYNN

TIMMY FRANKLIN

FRED FRISK

STEVE FUENTES

TOM FUENTES

CARLOS GALVAN

CHARLES GARCIA

IRMA GARCIA

MARIA GARCIA

DEBRA GARRETT

ROY GARZA

ANN GIANNOBLE

JOE GONZALES

JEANETTE GONZALES

MARK GRIMES

MIKE GORE

CARLOS GUARINO

PETE HABIT

SUZIE HAMPTON

JAMES HAIRE

MIKE HEUER

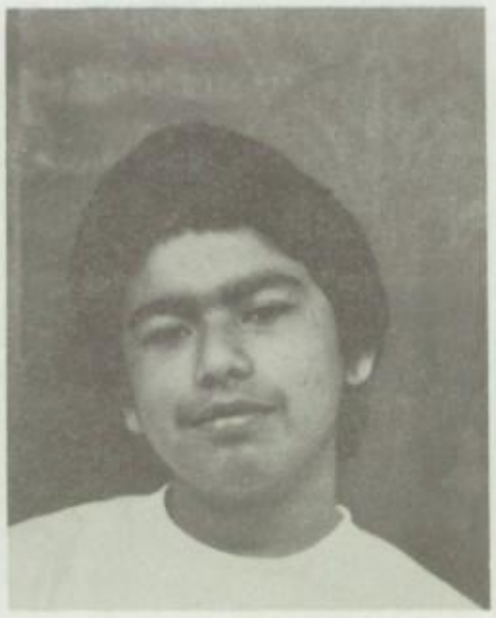

ALAN HERRERA

MARLEE HILL
YEARBOOK

RICHARD HILL

ROBERT HISEY

DAVID JOHNSON

PAT JONES

KERRY JOSEPH

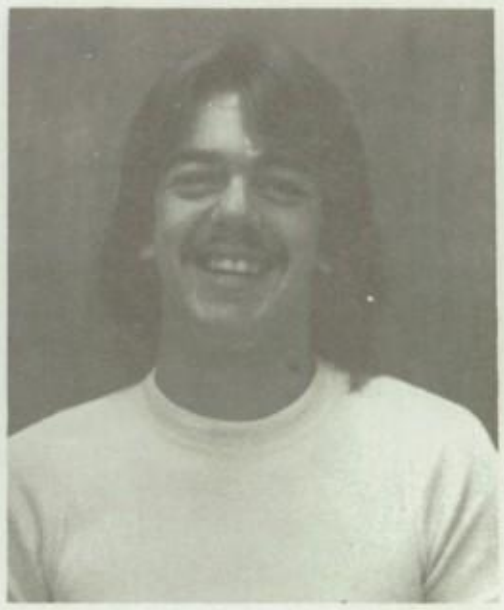

TONY KAUFFMAN

JANET KENNEDY

MARSHA KENYON

DEBBIE LASATER

ROGER KIRK

MARTY LANKFORD

CRAIG LAWSON

KEN KULLBOM

KELLY LEDBETTER

LAURIE LEDBETTER

KAREN MACLEOD

KELLY LUTZ

PERRY McLAUGHLIN

WHO?

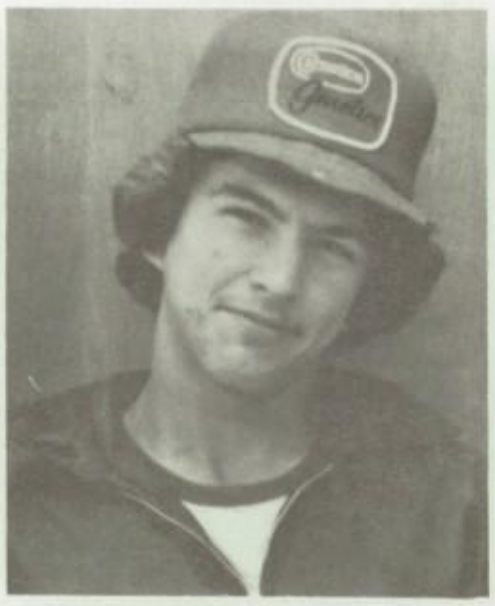

TONY MOITOSO

JOHN MONROE

JERRY NELSON

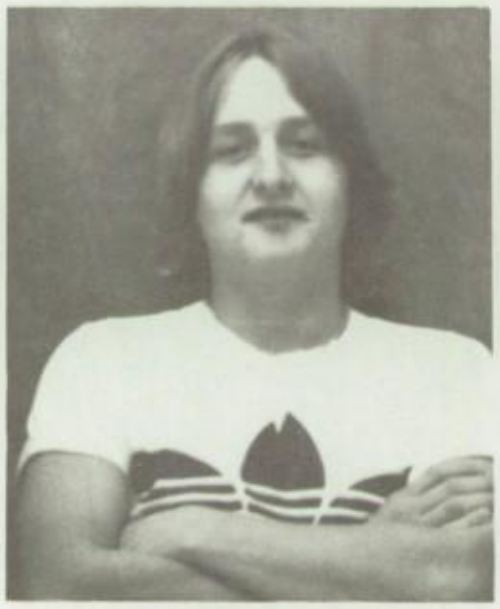

BLAKE NUNNOLD

TANA ORNALES

KELLY PACKER

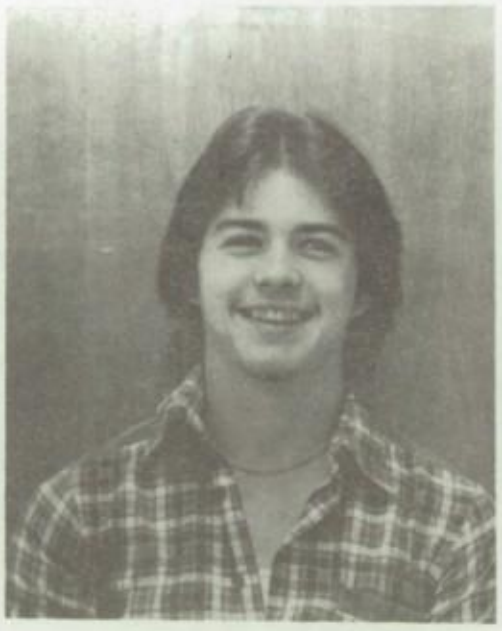

TERRY PADGETT

DEWAINE PARKER

LORI PAUL
YEARBOOK

LINDA PEREIRA
YEARBOOK

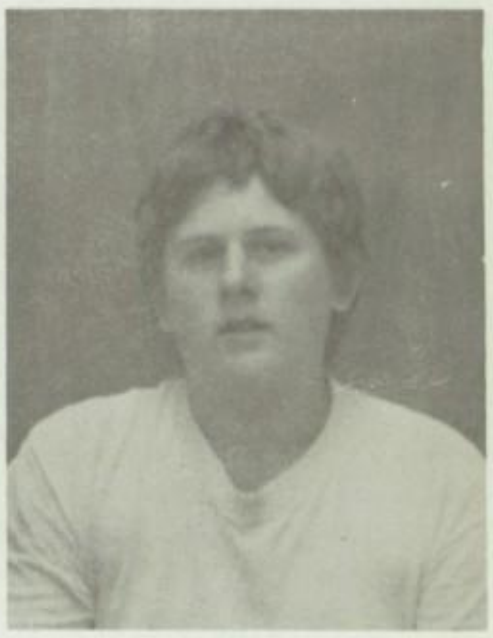

WILLIAM PHELPS

KRIS PHILLIPS

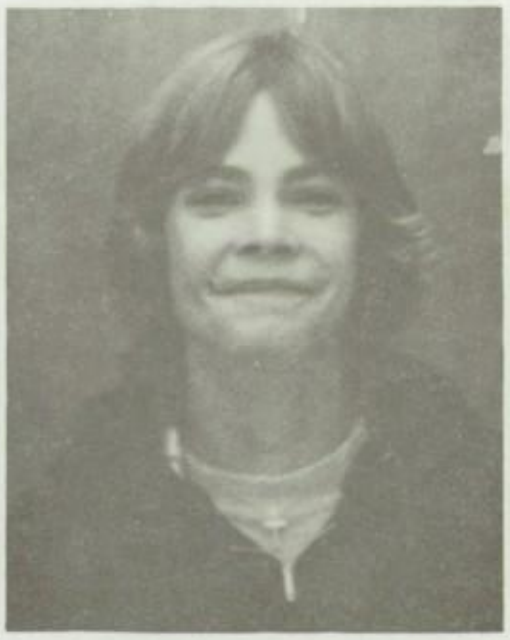

JIMMY POINDEXTER

EVA RENTERIA

RONDA RECORE

ROBERT ROSA

JOHNNY RIOS

TONY RIOS

KAREN RISLEY

KIRK RISLEY

"ROLL OVER ROVER"

RANDALL ROBERTSON

TERRY SANDERS

REX SANDERSON

STEVEN SAYERS

KIMBERLIE SEEBERGER

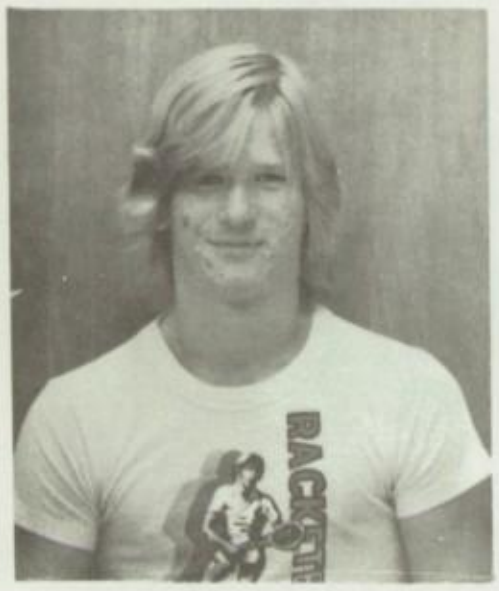

LONNIE SEGARS

ALICE SHAFER

BESSIE SHAFER
YEARBOOK

PENNY SHEARER

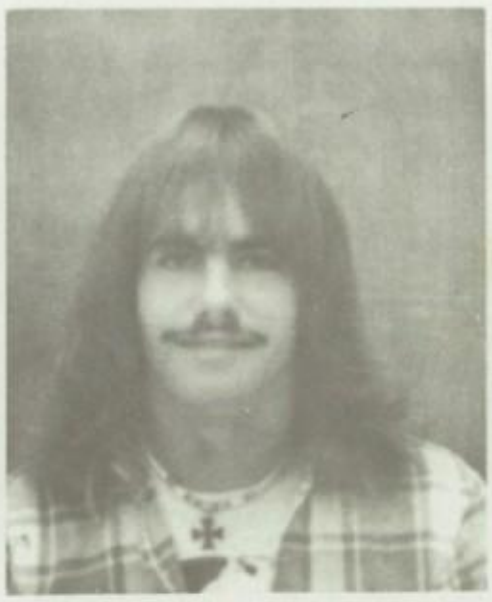

DOUG SHULTZ

GEORGE SILVEIRA

TONY SPARKS

SUSIE SKAGGS

BOBBY SMITHCAMP

DAVID SOUSA

BRIAN STOCKTON

WAYDE STOCKTON

LES SULLIVAN

KEVIN TAPLEY

DAWN TAYLOR

LLOYD TEIXIERA

JUNE TOLLESON

MARY TEEPLES

DELORES TORRES

JEANETTE TURNER

VICKI VINCENT

STEPHANIE VASCONCELLOS

LARRY VAUGHN

ROBERT VERNON

BRENDA VIERRA
YEARBOOK

DONALD VIERRA

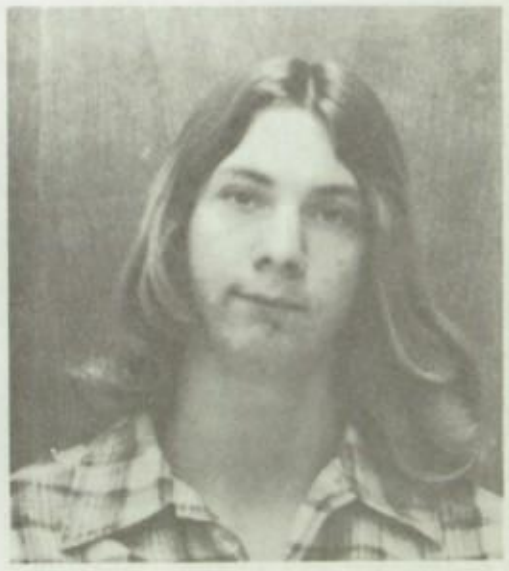

CHRIS WELLS

CONNIE WALKER

CHRISTIE WALL

WILLIAM WALL

MONICA WILLIAMS

VICKIE WILLIAMS

KELLY WILLSON

LISA WILLSON

KEVIN WOLF

MARCIE YVANES

IVAN BOLDEN

MAVIS BOLDEN

PAULA BRUSHIA

LORETTA FULCHER

TRACY GLAZIER

MARIBELLE GOMES

MIGUEL GUTIERREZ

JESSE GUTIERREZ

DEBBIE HERENA

RON JOHNS

MARVIN RUCKER

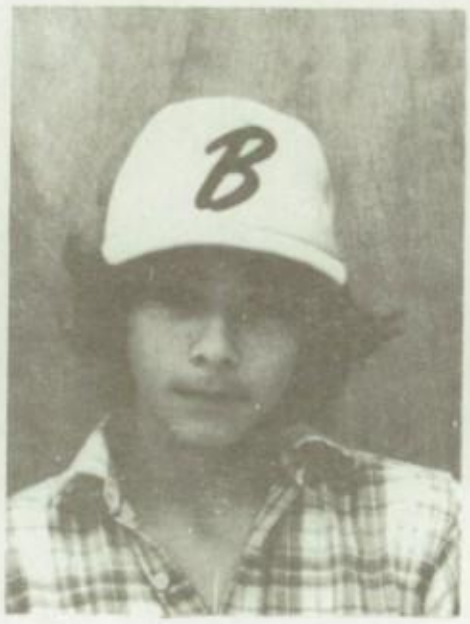

WILLIE STUCKY

JOHN WEATHERLY

PAM ZIMMERMAN

ACADEMICS

ROBERT EDWARDS / COMPETENCY PREPARATION CLASS

MARIE KOLLMEYER / ENGLISH

LINDA McKRAY / BUSINESS, HOME ECONOMICS

RON SHEER / MATH, SCIENCE

CAL TAVARES / WOODSHOP, ACTIVITIES

ANN WILLIAMS / ART/CRAFTS, PHOTOGRAPHY

BOB WINTERS / SOCIAL STUDIES, DRIVERS EDUCATION

MARIE KOLLMEYER ENGLISH

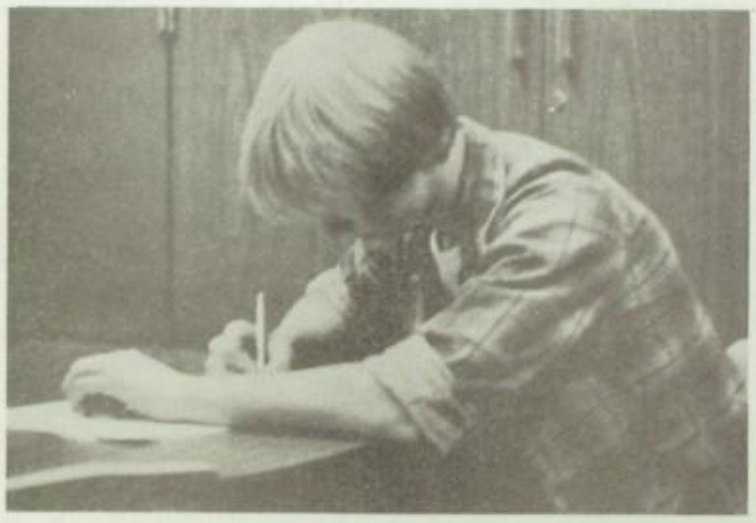

LINDA MCKRAY

HOME ECONOMICS BUSINESS

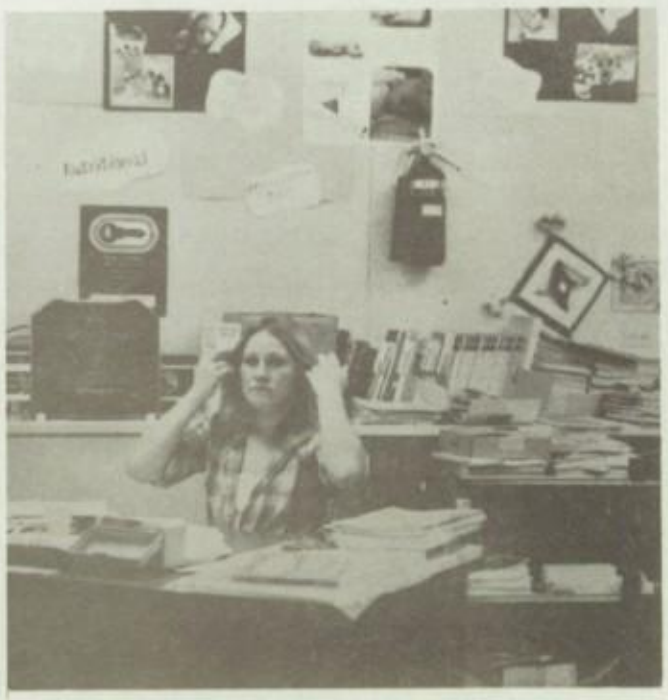

RON SHEER

MATH SCIENCE

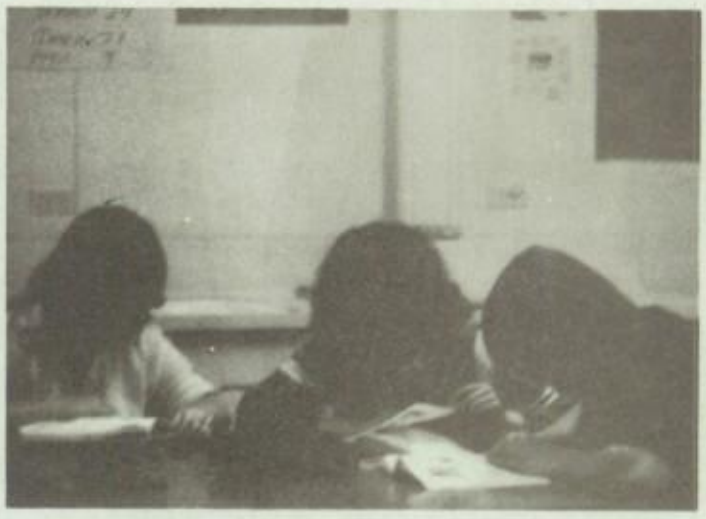

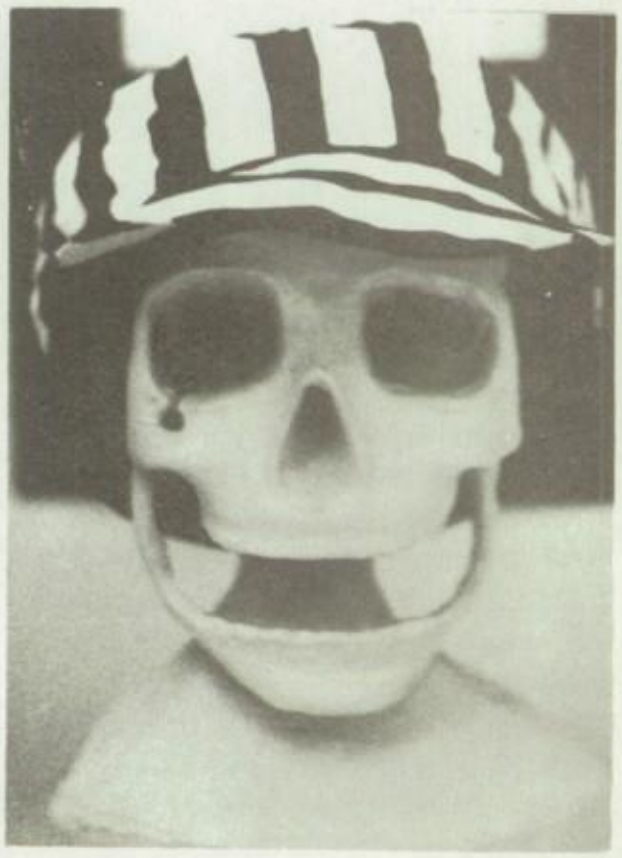

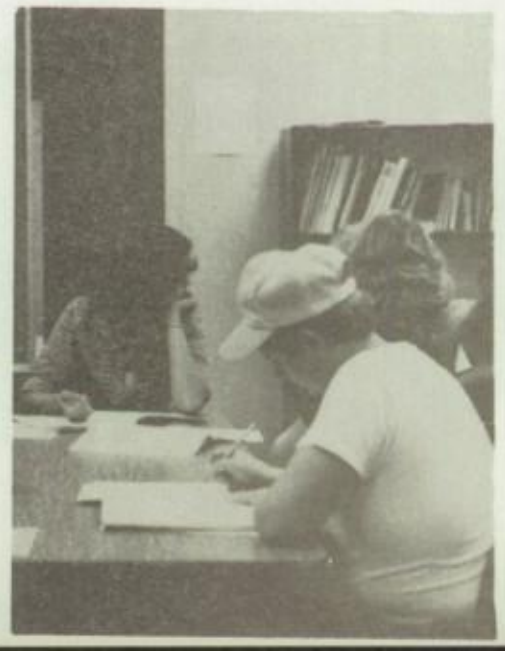

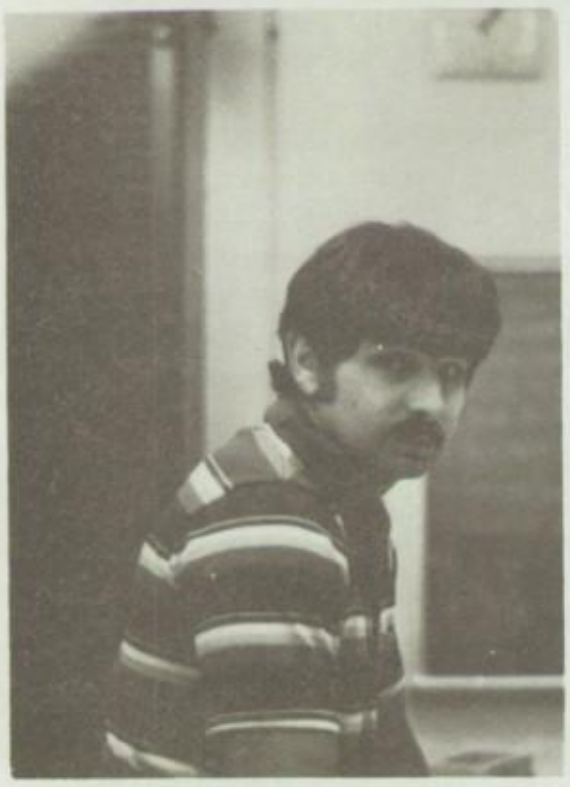

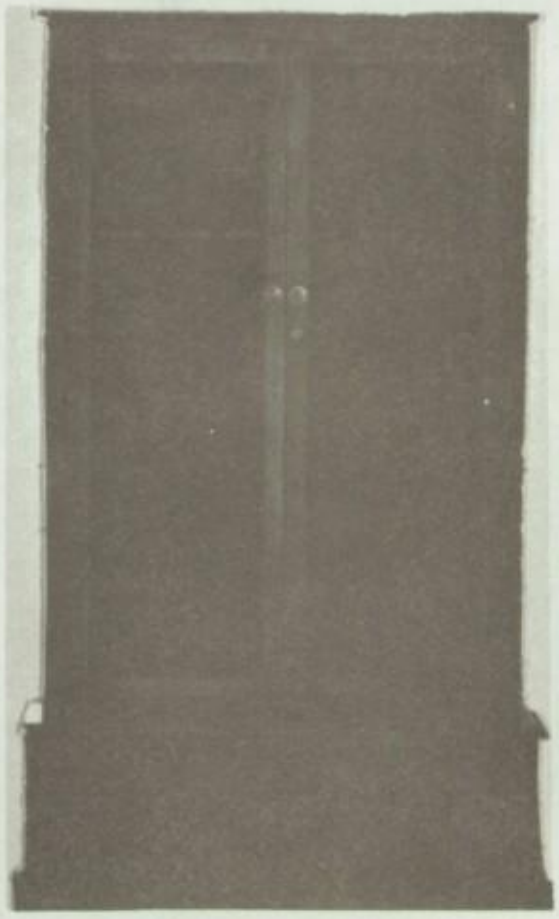

CAL TAVARES

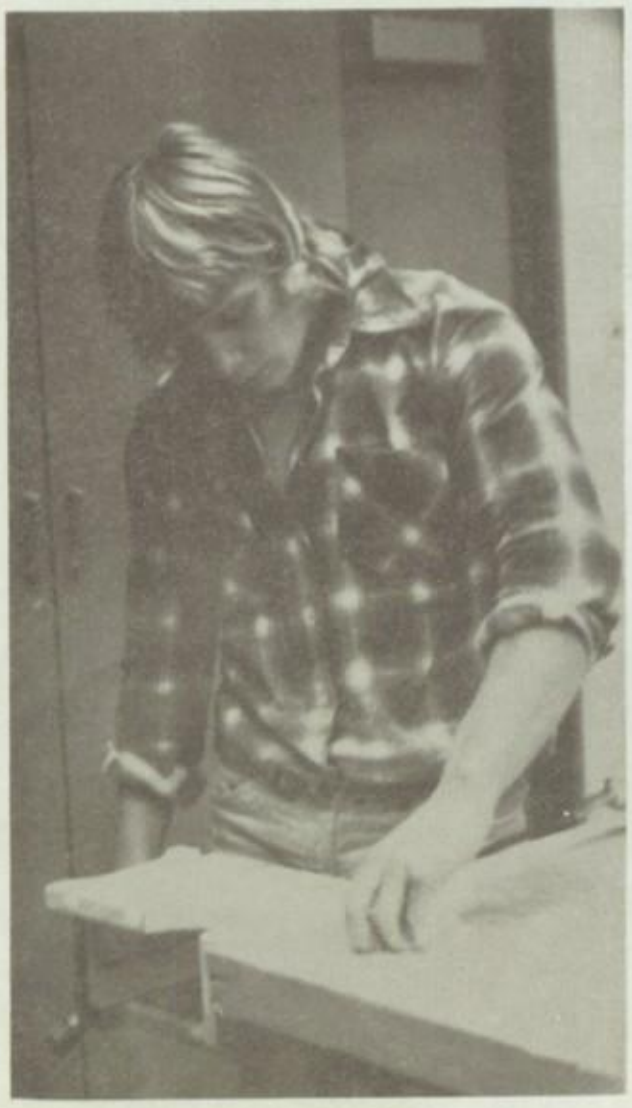

WOODSHOP

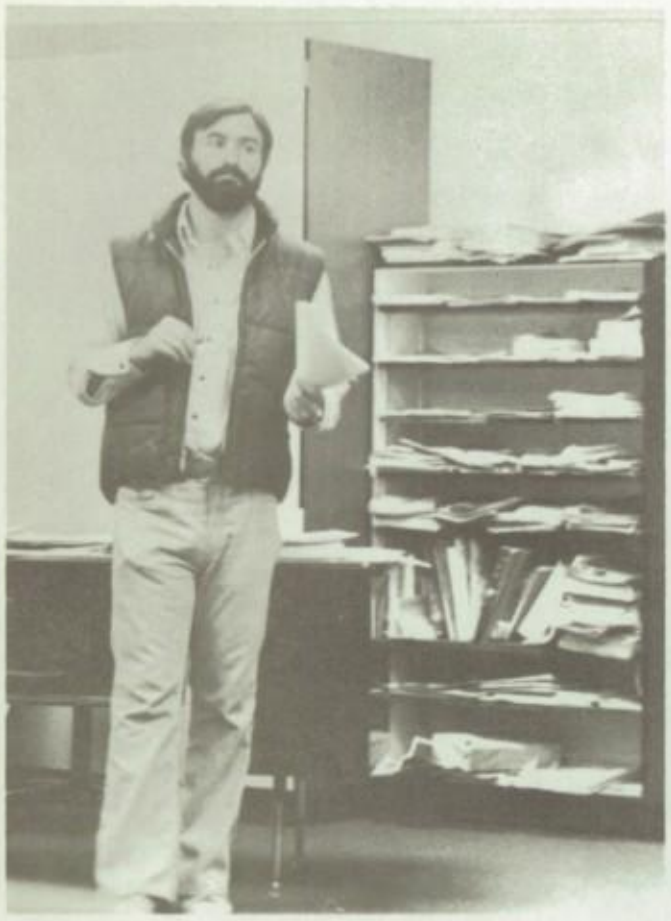

BOB WINTERS

SOCIAL STUDIES

DRIVER'S ED

ANN WILLIAMS

ARTS/CRAFTS PHOTOGRAPHY

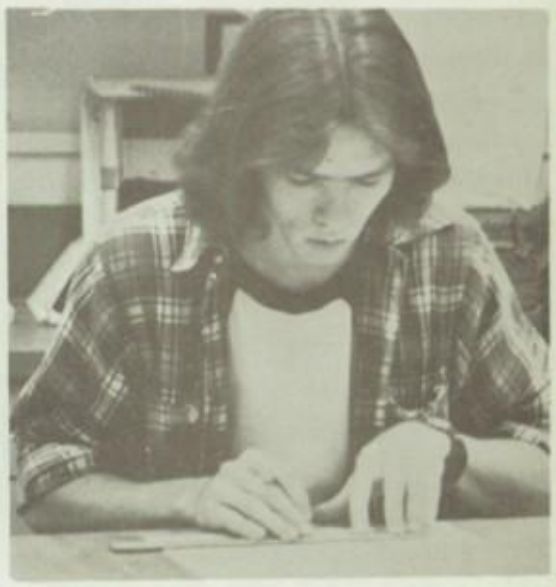

JOHN JEFF LARRY GEORGE

LISA CHERYL KRIS KELLY SANDY

Sports

BOBBY SMITHCAMP

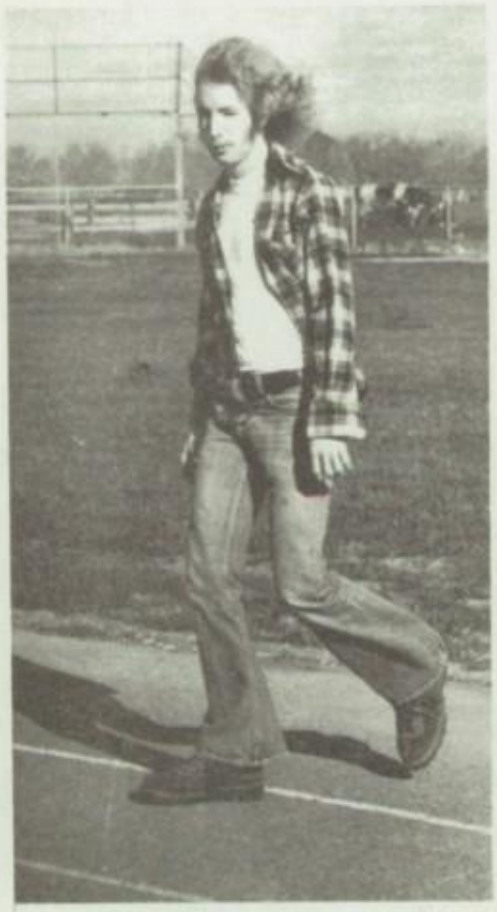

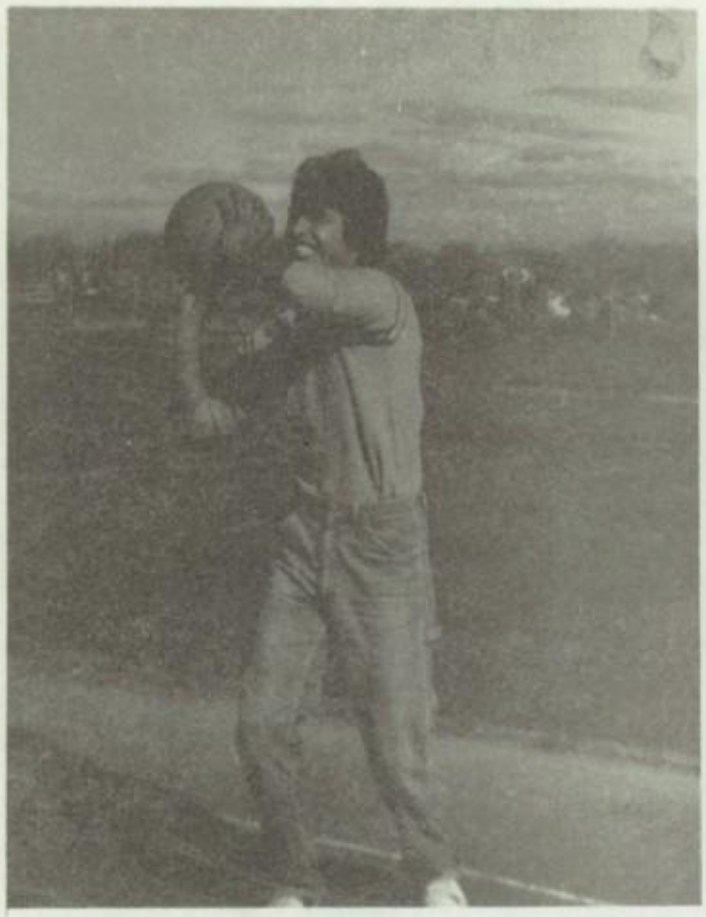

SANDY COBB

KELLY BROWN

YEARBOOK SALES

CHARLES GARCIA

TONY KAUFFMAN

SHERRIE COX

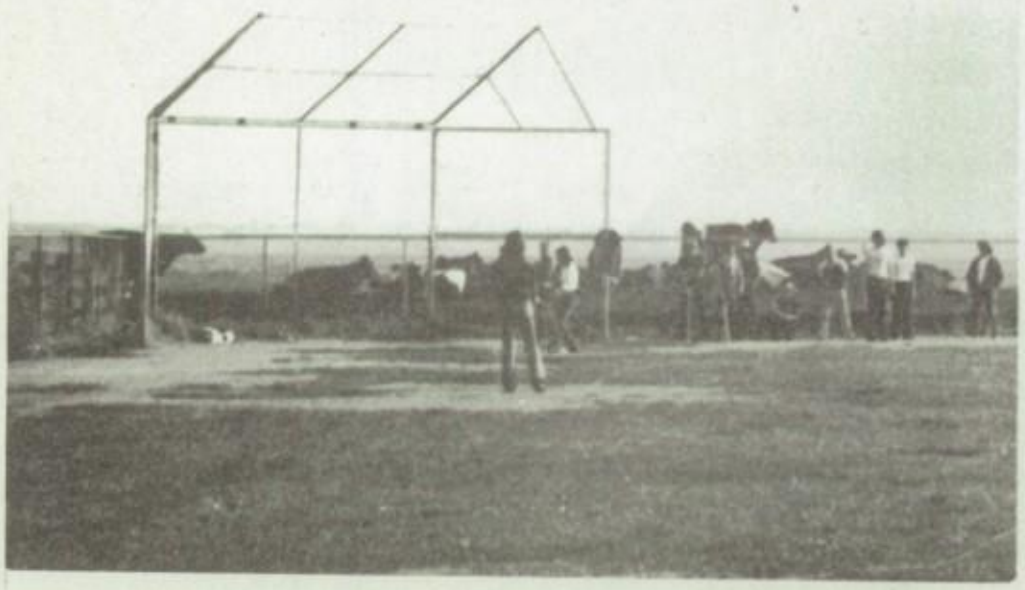

RENA COX

LARRY TOLLESON

PENNY SHEARS

WILLIAM WALL

BRENDA VIERRA

HALLOWEEN

CHERIE CASEY DIANA BAUSER
YEARBOOK SALES

CONNIE WALKER | SHERRIE COX | KAREN MACLEOD

MARLEE HILL | LAURIE LEDBETTER

YEARBOOK PHOTOGRAPHY

MONICA WILLIAMS

School Life

TONY MOITOSO

KERRY JOSEPH

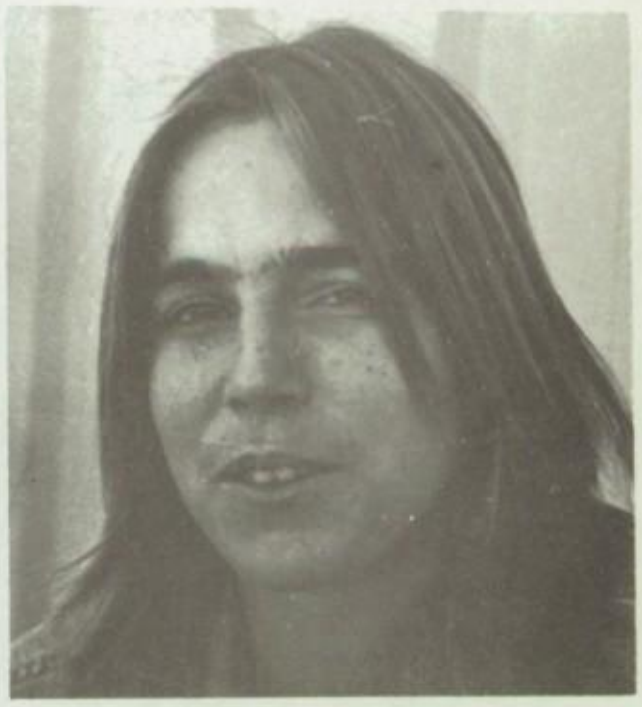

STEPHANIE VASCONCELLOS

MARCIE YVANES

JOE AGUEDA

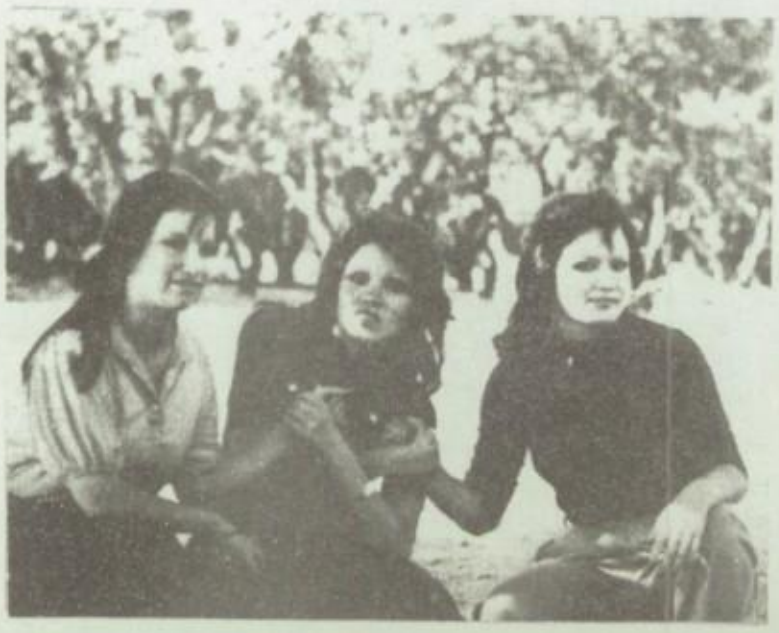

ED DOWDY

DON RODRIGUEZ

RICK DOUGLAS

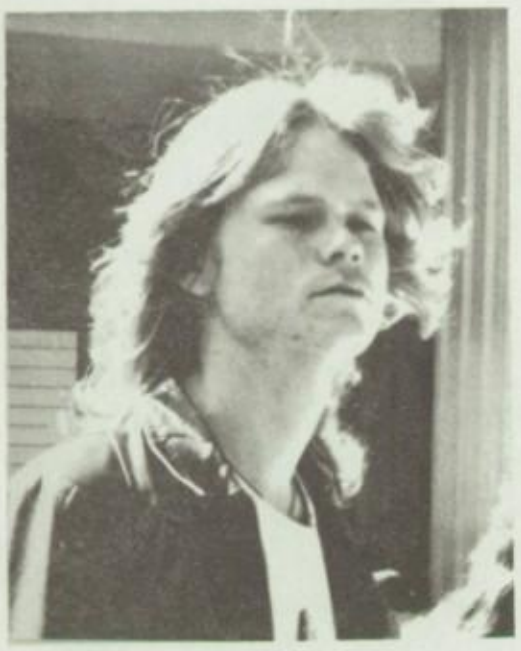

IVAN BOLDEN

MARTY LANKFORD

DEBRA GARRETT

STEPHANIE VASCONCELLOS

CONNIE WALKER

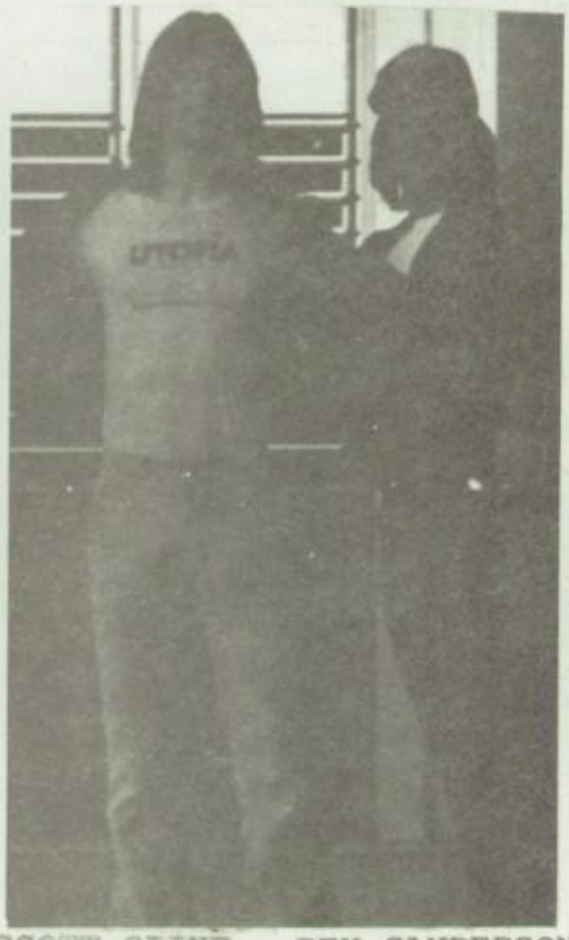

SCOTT CLINE REX SANDERSON

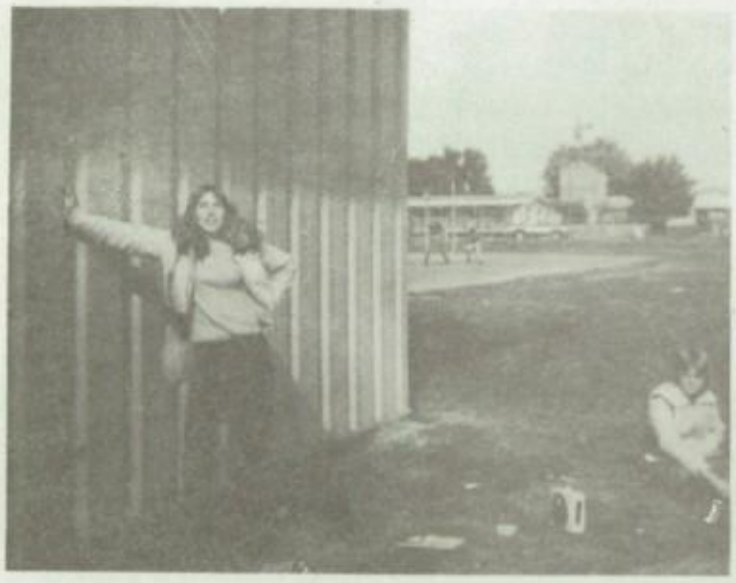

RALPH MEYER

LORI PAUL KERRY JOESPH CHRISTI WALL

ALAN ROBERSON

WHAT A CREW!

FRED FRISK JAMIE EAGER MARK GRIMES

DOUG SHULTZ

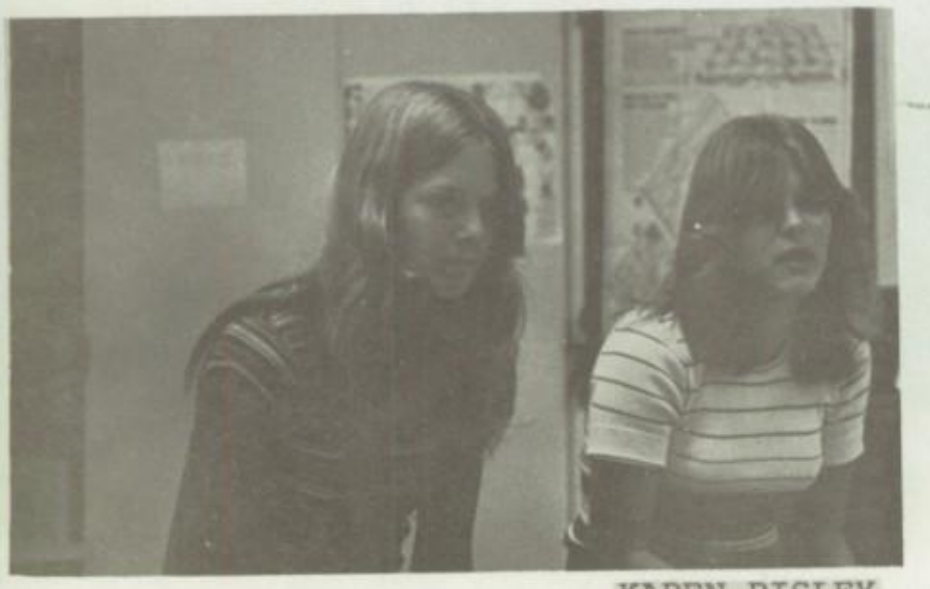

KAREN RISLEY

SHERYL BURKHART

CRAIG LAWSON

MIKE URBINA

ANN GIANNOBLE MARK COLVARD

ERIC COCKRUM

BOBBY SMITHCAMP

PETER HABIT

JEANETTE TURNER

GEORGE SILVERIA

DAWN TAYLOR

BUNKY BAKER

KEVIN WOLF

DENISE FLYNN BARBARA DIMWIDDIE

ROBERT VERNAN

SHIRLEY BURGER TIM LAMBERT

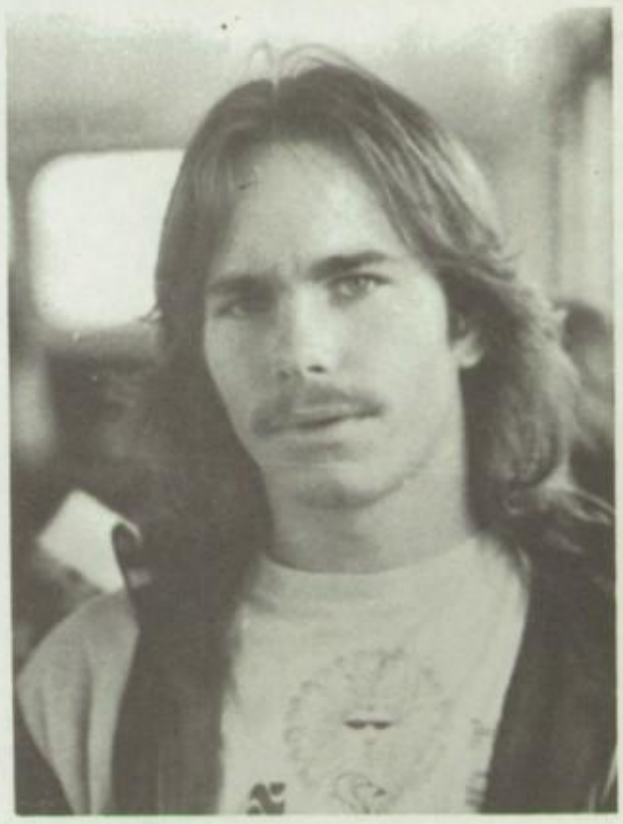

DOUG SHULTZ

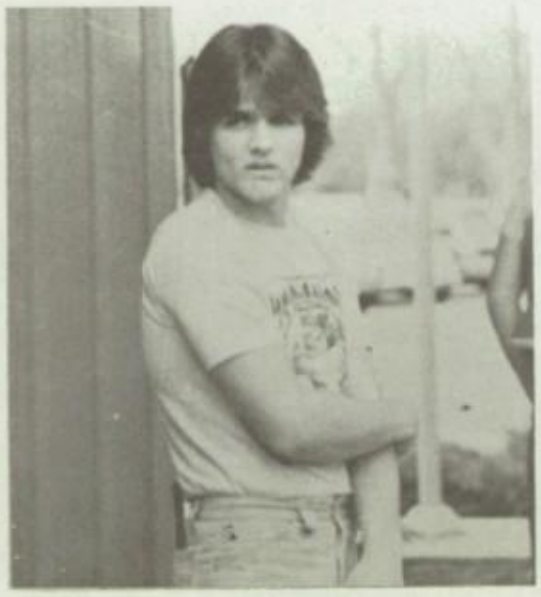

ROBERT HISEY

JOHN MONROE

MARTY LANGFORD

WAYDE STOCKTON

BILL BRYAN

WILD BILL RIDES AGAIN!

TIM FRANKLIN

CRIS DINGWALL

BARBARA DINWIDDIE

STEVE SAYERS

JOHN DAVIS

1979 Graduation

KITTY BACON

CRYSTAL LAMBERT

JEANNE FRISK

DIANE CULLENS

MARIE DALTON

SABRINA GARCIA

DUATES NOT PICTURED:

JUNE CANO
LISA COX
MICHAEL FOLLY
TAMMY PEARSON
TERI RIDPATH

1979

ADS

M. K. NELSON'S

MAGNAVOX HOME ENTERTAINMENT CENTER

625 E. MAIN ST.
TURLOCK, CA. 95380
(209) 632-3921

WE MAKE STAYING HOME FUN!

Greyhound

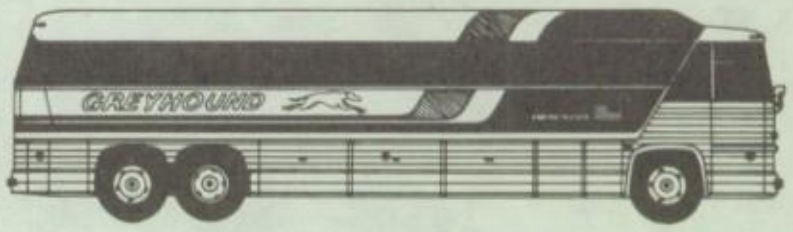

228 N. CENTER
TURLOCK, CA.

PHONE:
634-6579

HOURS:
7 A.M. - 6 P.M. WEEKDAYS
7 A.M. - 12 NOON SATURDAY
CLOSED SUNDAY

Moon Head Quarters
Beauty Salon

5464 7TH ST., KEYES, CA PH. 537-7809

Flowers for all occasions
Day or Night Telephone Service

Johnson's House of Flowers
owners Earl & Frances Barnes

417 East Main
Turlock, Ca. 95380 Ph. (209) 634-4467

OFFICE SUPPLIES
FURNITURE - MACHINES

PHONE
(209) 634-9325

RC RICHARD & CHAMBERS
stationers since 1947

401 EAST MAIN ST.
TURLOCK, CA. 95380

GUITARS • AMPLIFIERS • DRUMS

TURLOCK MUSIC
HENDRICKSON

223 N. CENTER
CALL TURLOCK 632-3927

PIANOS • VIOLINS • TRUMPETS

CUSTOM WORK

CLARENCE VIERRA, JR.
BACKHOE • DUMP-TRUCK • SWATHING • BALING

23523 W. THIRD AVE.
STEVINSON, CA. 95374 (209) 632-1992

Patrons

MR. BOB EDWARDS

MR. THOMAS WALLACE

MR. HANK WONG
WONG ENTERPRISES

REV. WILLIAM J. BRYAN

HILMAR FIRST BAPTIST CHURCH

20038 - 2ND AVENUE
HILMAR, CALIF. 95324
BILL BRYAN, PASTOR

P.O. BOX 326 (209) 634-3971

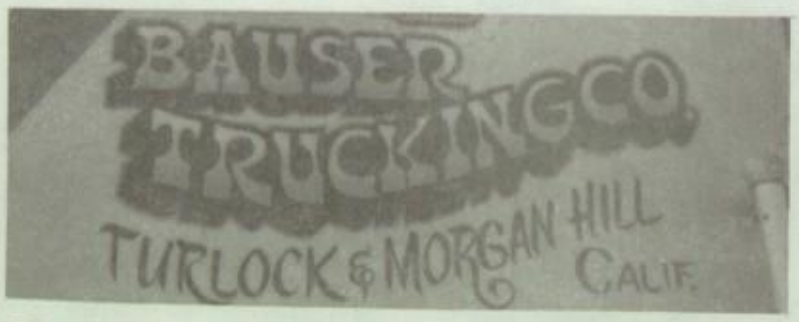

If you got it, a truck brought it.

On Consignment Phone 632-9110

BOYD'S REPAIR

Whirlpool, Admiral, Gibson, Maytag
Factory Authorized Service

JIM BOYD
16442 LETTEAU
DELHI, CA 95315

PHONE 634-8645

YEARBOOK STAFF

LINDA PEREIRA-PHOTOGRAPHER
MARLEE HILL-ASS'T PHOTO LAB
BRENDA VIERRA- EDITOR
MELODY CAUDLE- LAY-OUT/PASTE-UP
BESSIE SHAFER- LAY-OUT/PASTE-UP

THANKS ALSO TO:

LORI PAUL
CARLA DUPZYK
ALICE SHAFER
CHERY CASEY
KELLY BROWN
KAY BEENBLOSSOM